

Survey showing LOT FIFTEEN (15), BLOCK FIVE (5), of CANYON CREEK, PHASE IX, an addition in the City of Temple, Bell County, Texas, according to the plat of record in Cabinet C, Slide 21-D, Plat Records of Bell County, Texas.

CANYON CREEK VIII
Cab. B, Sl. 316-B

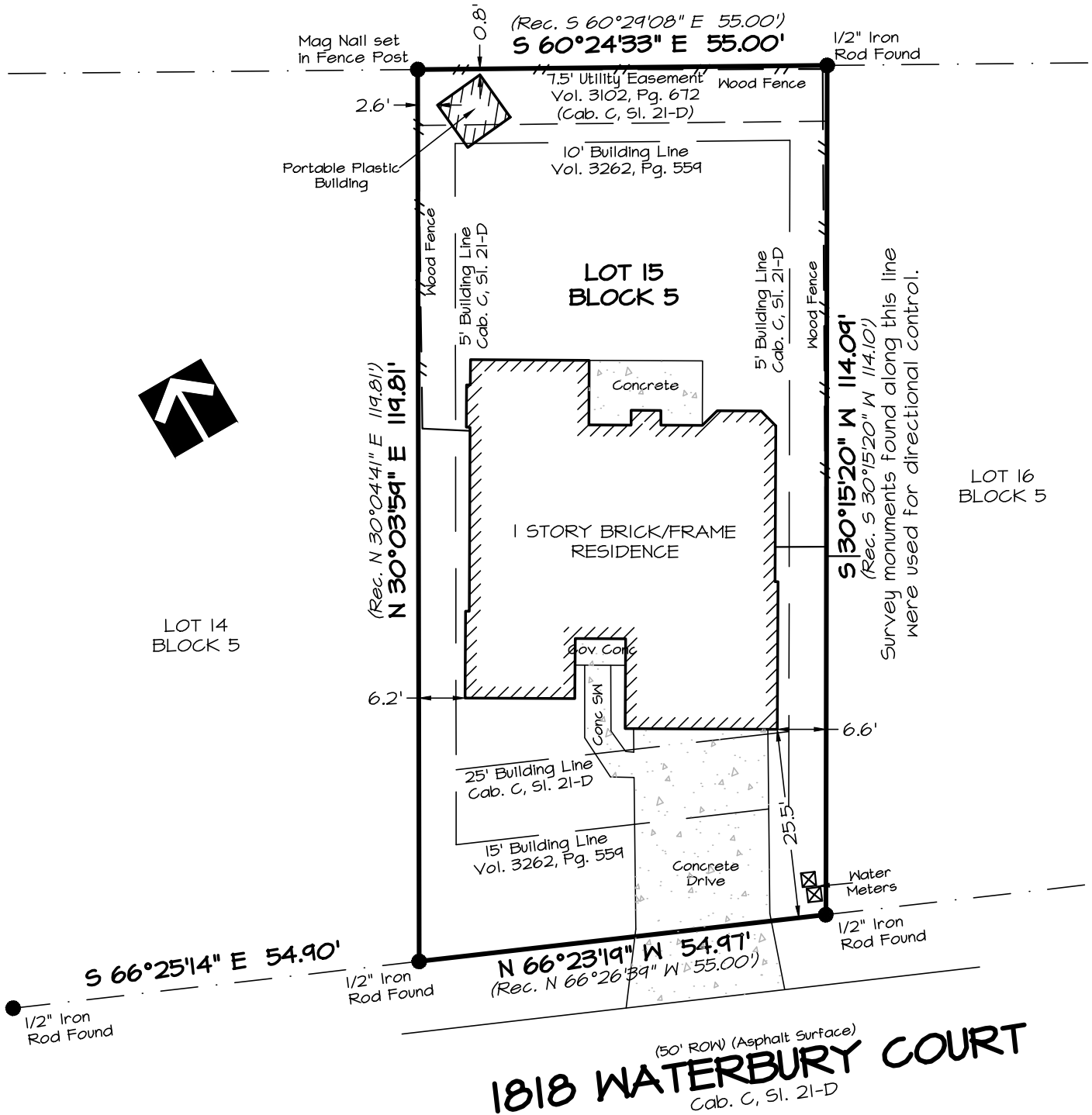

Note from the Surveyor:

The following instruments listed on the title commitment supplied by Centraland Title Company, G.F. No. C1983746, effective date August 5, 2019, have been reviewed by this surveyor and based upon what is visible on the ground and what can be platted from their descriptions, do not appear to affect this property:

(Vol./Pg.) * 868/141 * 679/167 * 835/402

In addition to what is shown hereon, there is a 3' Drainage Easement along the side property lines as set out in restrictions in Vol. 3262, Pg. 559.

Survey performed for: Client

This sketch represents a survey made on the ground. During the performance of this survey, persons working under my supervision observed conditions within and along the boundaries and to the best of my knowledge they are as shown. The location of visual structural improvements with respect to the boundary lines are as shown. This document is not valid for any purpose unless signed and sealed by a Registered Professional Land Surveyor.

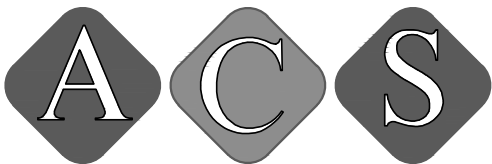

ALL COUNTY SURVEYING, INC.

Tx. Firm No. 10023600
4330 South 5th Street
Temple, Texas 76502
254-778-2272 Killeen 254-634-4636
Fax 254-774-7608
www.allcountysurveying.com

ACS
ALL COUNTY SURVEYING INC.
Texas Firm No. 10023600
PRELIMINARY

This document shall not
Be recorded for any purpose.
Date of Release December 17, 2019
Surveyor Charles C. Lucko
Lic. No. 4636

Survey completed: 08-20-2019
Scale: 1" = 20'
Job No.: 190851
Dwg No.: 190851
Drawn by: SLW
Surveyor: CCL # 4636
Copyright 2019 All County Surveying, Inc.

Plot Date: 08-23-2019